

AUTUNNO A PRATO ROSSO

DORME NEL GUSCIO
LA CHIOCCIOLINA

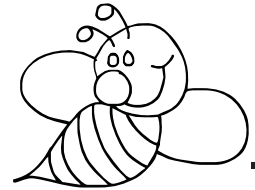

NELL'ALVEARE L'APE REGINA



SOTTO LA TERRA,
LA TALPA AMICA



DORME COL GRILLO
E LA FORMICA

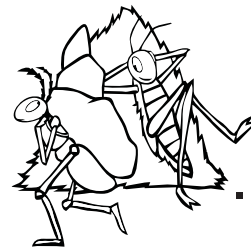

LE RANE

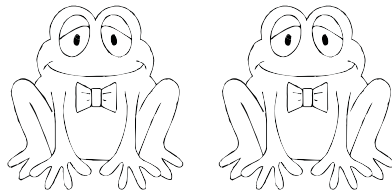

E I ROSPI.

LA' NELLO STAGNO
LA SERENATA CANTANO
AL RAGNO.

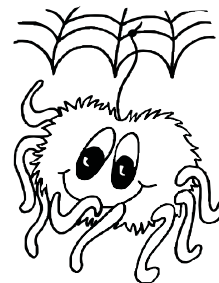

LA VESPA,
LA LUCCIOLA

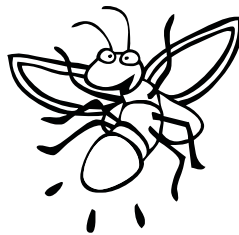

E LA FARFALLA
OR PIU' NON VOLANO,
FANNO LA NANNA.

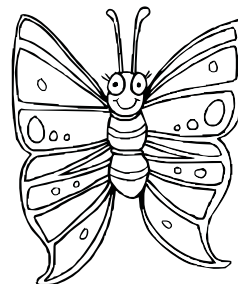

Attività: ricopia, nei tre caratteri, il testo in bella grafia e colora i disegni.